

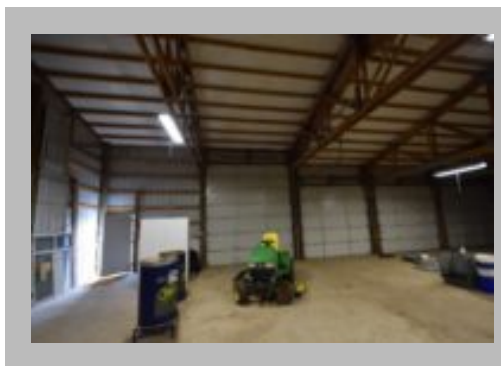

St. Paul Area Hazelnut Orchard and Home



Details

Address : 6417 Gearin Rd NE, St. Paul,
Oregon
Price : 2,400,000
Lot Size : 98.49 tax roll acres
Annual Property Tax : \$4,945 for the 2018/19
tax year.
Bedrooms : 3
Bathrooms : 2

Description
